

PREMIER JAZZ SERIES

JAZZ

Quincy Jones & Sammy Nestico Premier Jazz Series

FOR LENNA AND LENNY

QUINCY JONES

Arranged by QUINCY JONES and SAMMY NESTICO

INSTRUMENTATION

- | | |
|-------------------------------|---------------|
| Conductor | |
| 1st Eb Alto Saxophone | 1st Trombone |
| 2nd Eb Alto Saxophone | 2nd Trombone |
| 1st Bb Tenor Saxophone (Solo) | 3rd Trombone |
| 2nd Bb Tenor Saxophone | 4th Trombone |
| Eb Baritone Saxophone | Guitar Chords |
| 1st Bb Trumpet | Guitar |
| 2nd Bb Trumpet | Piano |
| 3rd Bb Trumpet | Bass |
| 4th Bb Trumpet | Drums |

FOR LENA AND LENNY

Arranged by QUINCY JONES and SAMMY NESTICO

By QUINCY JONES

The musical score is arranged for a big band and includes the following parts:

- 1st Eb Alto Saxophone
- 2nd Eb Alto Saxophone
- 1st Bb Tenor Saxophone
- 2nd Bb Tenor Saxophone
- 3rd Baritone Saxophone
- 1st Bb Trumpet
- 2nd Bb Trumpet
- 3rd Bb Trumpet
- 4th Bb Trumpet
- 1st Trombone
- 2nd Trombone
- 3rd Trombone
- 4th Trombone
- Guitar
- Piano
- Drums

© 1969 SILHOUETTE MUSIC CORP. (Renewed)
This Arrangement © 2001 SILHOUETTE MUSIC CORP.
All Rights Reserved by WB MUSIC CORP.
All Rights Reserved Including Public Performance for Profit

Alto 1

Alto 2

Tenor 1

Tenor 2

Soprano

TR. 1

TR. 2

TR. 3

TR. 4

TR. 5

TBN. 1

TBN. 2

TBN. 3

TBN. 4

Piano

Bass

Drums

Lyrics:
 10
 11
 12
 13
 14
 15
 16
 17

ALTO 1
 ALTO 2
 TENOR 1
 TENOR 2
 BARI
 TRP. 1
 TRP. 2
 TRP. 3
 TRP. 4
 TRB. 1
 TRB. 2
 TRB. 3
 TRB. 4
 GTR.
 PIANO
 BASS
 DRUMS

18 19 20 21 22 23 24 25

The musical score consists of the following parts:

- Vocalists:** ALTO 1, ALTO 2, TENOR 1, TENOR 2, SAEL. (Soprano), TR. 1, TR. 2, TR. 3, TR. 4 (Trebles), and BA. 1, BA. 2, BA. 3, BA. 4 (Basses).
- Piano:** PIANO with chord charts and melodic lines.

Chord charts for the Piano part include: A^{7b9} , A^{sus7} , D^{m7}/A , $G^{7}(9)$, C , $A^{7}(9)$, D^9 , G^9 , C , E^{b9} , D^{m7} , E^{b9} , $F^{\#9}$, C/E , B^{7}/E , $F^{#m7}$, and $F^{#b9}$. The score also features *Solo Time* markings and dynamic markings such as *mf*.

FOR LENA AND LENNY

1ST E♭ ALTO SAXOPHONE

By QUINCY JONES

Arranged by QUINCY JONES and SAMMY NESTICO

BALLAD WITH BEAT ♩ = 72

38 SUB TONE

2.

56

FOR LENA AND LENNY

2ND E^b ALTO SAXOPHONE

By QUINCY JONES
Arranged by QUINCY JONES and SAMMY NESTICO

BALLAD WITH BEAT ♩ = 72

2ND ALTO SAX

35 36 38 39

SUB TONE

40 41 42 44

1.

46 47 48 49

mf

2.

50 51 52 53

ff

54 55

56

57 60 61

62 63 64 65

pp

FOR LENA AND LENNY

1ST B \flat TENOR SAXOPHONE

By QUINCY JONES
Arranged by QUINCY JONES and SAMMY NESTICO

BALLAD WITH BEAT $\text{♩} = 72$

FOR LENA AND LENNY

2ND 8^b TENOR SAXOPHONE

By QUINCY JONES
Arranged by QUINCY JONES and SAMMY NESTICO

BALLAD WITH BEAT ♩ = 72

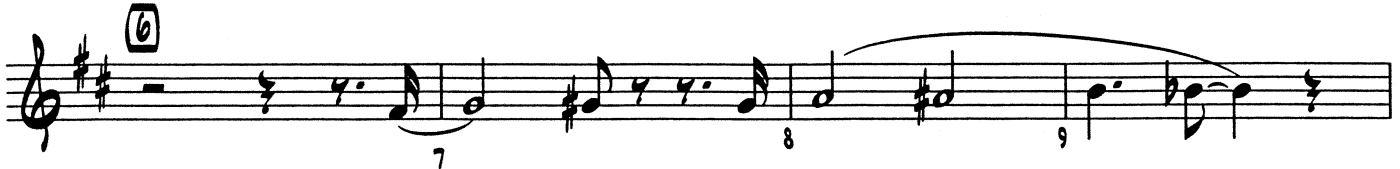

30

29 31 32 33

38 SUB TONE

34 35 36

1.

39 40 41 42 44

2.

46 47 48 49

50 51 52 53

56

54 55 57

58 59 60 61

62 63 64 65

FOR LENA AND LENNY

E♭ BARITONE SAXOPHONE

By QUINCY JONES

Arranged by QUINCY JONES and SAMMY NESTICO

BALLAD WITH BEAT ♩ = 72

32 33 34 35

36 38 40 41

mp

42 43 44 46

1. 2.

47 48 49 50

mf

51 52 53 54 55 56 57 58 59 60 61

ff

54 55 57 58

mf

58 59 60 61

62 63 64 65

pp

FOR LENA AND LENNY

1ST B♭ TRUMPET

By QUINCY JONES
Arranged by QUINCY JONES and SAMMY NESTICO

BALLAD WITH BEAT ♩ = 72

FOR LENA AND LENNY

2ND 8^b TRUMPET

By QUINCY JONES

Arranged by QUINCY JONES and SAMMY NESTICO

BALLAD WITH BEAT ♩ = 72

HARMON MUTE

FOR LENA AND LENNY

3RD 8^b TRUMPET

By QUINCY JONES
Arranged by QUINCY JONES and SAMMY NESTICO

BALLAD WITH BEAT $\text{♩} = 72$

FOR LENA AND LENNY

4TH B^b TRUMPET

By QUINCY JONES
Arranged by QUINCY JONES and SAMMY NESTICO

BALLAD WITH BEAT $\text{♩} = 72$

HARMON MUTE

TO BUCKET MUTE

BUCKET MUTE

OPEN

BUCKET MUTE

1

2

3

4

5

6

7

8

9

10

11

12

13

14

15

16

17

18

19

20

21

22

23

24

25

26

27

28

29

30

31

32

33

34

35

36

37

38

39

40

41

42

43

44

45

46

47

48

49

50

51

52

53

54

55

56

57

58

59

60

61

62

63

64

65

FOR LENA AND LENNY

1ST TROMBONE

By QUINCY JONES

Arranged by QUINCY JONES and SAMMY NESTICO

BALLAD WITH BEAT $\text{♩} = 72$

BUCKET MUTE

FOR LENA AND LENNY

2ND TROMBONE

By QUINCY JONES

Arranged by QUINCY JONES and SAMMY NESTICO

BALLAD WITH BEAT $\text{♩} = 72$

BUCKET MUTE

FOR LENA AND LENNY

3RD TROMBONE

By QUINCY JONES

Arranged by QUINCY JONES and SAMMY NESTICO

BALLAD WITH BEAT $\text{♩} = 72$

BUCKET MUTE

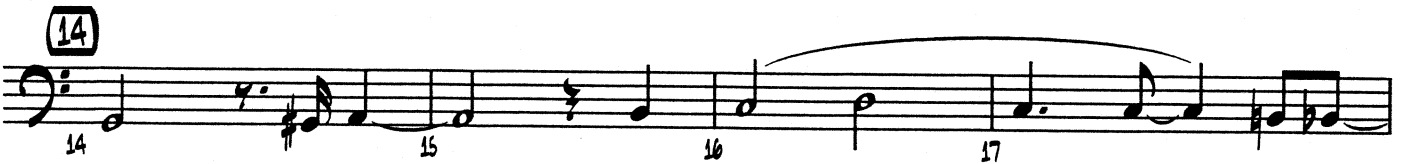

31 32 33 34

35 36 38 40 mp

41 42 43 44

46 47 OPEN 48 49 mf

50 51 52 53 ff

54 55 56 57 mp

58 59 60 61 mp

62 BUCKET MUTE 63 64 65 p

FOR LENA AND LENNY

4TH TROMBONE

By QUINCY JONES

Arranged by QUINCY JONES and SAMMY NESTICO

BALLAD WITH BEAT $\text{♩} = 72$

BUCKET MUTE

1 4 5

6 7 8 9

10 11 12 13

14 15 16 17

18 19 21 22

23 24 25 26

27 28 29 30

31 32 33 34

35 36 38 40 mp

41 42 43 44 1.

46 47 48 49 mf

50 51 52 53 ff

54 55 56 57 mp

58 59 60 61 TO BUCKET MUTE

62 63 64 65 p BUCKET MUTE

FOR LENA AND LENNY

PIANO

By QUINCY JONES

Arranged by QUINCY JONES and SAMMY NESTICO

BALLAD WITH BEAT ♩ = 72

SOLO

1 2 3 4

A^b6/9

6 2 BEAT FEEL

5 7 8

Fmi/G C C+ C#o Dmi B^b/D E^bo C/E E7(b9)

9 10 11

Fmaj7 Fmi6 E13 E^bmaj7 A7(b9) A^bmaj7 Dmi7/G G/F

14

12 15

E13 E+7 A9 A7(b9) D13 D+7 G13 G13(b9) C C+ C#o

15 16 17

Dmi B^b/D E^b0 C/E E7(b⁹) F⁺MAJ7 Fmi⁶ E¹³

18 19 20

E^bMAJ7 A7(b⁵) A^bMAJ7 Dmi7/G A^b0 Gmi⁹ A^b0

21 22 23

ENS. IN 4

Gmi⁹ C¹³ E7 F^{6/9} F[#]0 G+7(#⁹)

24 25 26

FILLS

C^{6/9} C⁹ F^{6/9}

27 28 29

FILLS

F[#]0 E^bmi⁶ Dmi⁷ G¹³ F/G

30

2 BEAT FEEL

C	C+	C#o	Dmi	B ^b /D	E ^b o	C/E	E7(b9)
30	31	32	31	32	32	32	32

Fmaj7	Fmi6	E13	E ^b maj7	A7(b5)	A ^b maj7	Dmi7/G	G7(b9)
33	34	34	34	35	35	35	35

38

IN 4

C	A7(b9)	D13	G13	C	C#o	Dmi7	E ^b o
36	37	37	37	38	38	39	39

C/E	B ^b /E	Fmaj7	Fmi6	E ^b maj7	A7(b9)	A ^b maj7	Dmi7/G
40	41	41	41	42	42	43	43

E7	A7(b9)	D13	G13	Gmi7	C9	E7
44	45	45	45	46	47	47

FOR LENA AND LENNY

GUITAR

By QUINCY JONES

Arranged by QUINCY JONES and SAMMY NESTICO

BALLAD WITH BEAT ♩ = 72

2 BEAT FEEL

2 BEAT FEEL

C/E E7(b9) Fmaj7 Fmi6 E13 Ebmaj7 A7(b5) Abmaj7 Dmi7/G G7(b9)

32 33 34 35

IN 4
C A7(b9) D13 G13 **38** C C#0 Dmi7 Eb0

36 37 38 39

C/E B7/E Fmaj7 Fmi6 Ebmaj7 A7(b9) Abmaj7 Dmi7/G

40 41 42 43

1. E7 A7(b9) D13 G13 2. Gmi7 C9 E7

44 45 46 47

F6/9 F#0 C6/9 C9

48 49 50 51

F6 E7 Eb13(#9) D9 Ab13 Dmi7/G Fmi7/Bb

52 53 54 55

50 2 BEAT
Eb E0 Fmi7 F#0 Eb/G G+7(b9)

56 57 58

Abmaj7 Abmi6 G Gb C7(#9) B6/9 Fmi9/Bb

59 60 61

Eb A7(b5) Abmaj7 Db6/9 (ADD G1) Ab/Gb D/C

62 63 64 65

FOR LENA AND LENNY

BASS

By QUINCY JONES

Arranged by QUINCY JONES and SAMMY NESTICO

BALLAD WITH BEAT ♩ = 72

2 BEAT FEEL

(6) C C+ C#0

Dmi B^b/D Eb0 C/E E7(b9) Fmaj7 Fmi6 E13 Ebmaj7 A7(b5)

A^bmaj7 Dmi7/G G/F E13 E+7 A9 A7(b9) D13 D+7 G13 G13(b9)

(14) C C+ C#0 Dmi B^b/D Eb0 C/E E7(b9) Fmaj7 Fmi6 E13

E^bmaj7 A7(b5) A^bmaj7 Dmi7/G A^b0 Gmi9 A^b0

Gmi9 C13 E7 IN 4 F#9 F#0 G+7(#9) C#9

C9 F#9 F#0 Ebmi6 Dmi7

G13 F/G (30) C C+ C#0 Dmi B^b/D Eb0

BASS

- 2 -

FOR LENA AND LENNY

32 C/E E7(b9) Fmaj7 Fmi6 E13 Ebmaj7 A7(b5)

35 Abmaj7 Dmi7/G G7(b9) IN 4 C A7(b9) D13 G13

38 C C#0 Dmi7 Eb0 C/E B7/E Fmaj7 Fmi6

42 Ebmaj7 A7(b9) Abmaj7 Dmi7/G 1 E7 A7(b9) D13 G13

46 2. Gmi7 C9 E7 F#9 F#0

50 C#9 C9 F#0 E7 Eb13(#9)

54 D9 Ab13 Dmi7/G Fmi7/Bb 56 2 BEAT Eb E0 Fmi7 F#0

58 Eb/G G+7(b9) Abmaj7 Abmi6 G Gb C7(#9) B#9 Fmi9/Bb

62 Eb A7(b5) Abmaj7 Db#9 (ADD G1)

FOR LENA AND LENNY

DRUMS

By QUINCY JONES

Arranged by QUINCY JONES and SAMMY NESTICO

BALLAD WITH BEAT ♩ = 72

PIANO SOLO

HORNS ENTER

1 2 3 4 5

6 TENOR SOLO

7 8 9

10 11 12 13

14 TENOR SOLO

15 16 17

18 19 20 21

IN 4

22 23 24 25

26 27 28 29

30 TENOR SOLO

31 32 33

DRUMS

- 2 -

FOR LENA AND LENNY

IN 4 TENOR JAZZ

38 (SAXES)

(TBNS.)

Saxophone and Trombone notation for measures 38-41. Measures 38-39 show eighth-note patterns. Measures 40-41 are marked with a double bar line and a repeat sign, indicating a rest or continuation from the previous page.

FILL

56

TENOR SOLO

(SAXES)

Saxophone notation for measures 58-61. Measures 58-59 show eighth-note patterns. Measures 60-61 are marked with a double bar line and a repeat sign, indicating a rest or continuation from the previous page.

MUTED BRASS

Muted Brass notation for measures 62-65. Measures 62-63 show eighth-note patterns. Measures 64-65 feature muted brass notes with a double bar line and a repeat sign, indicating a rest or continuation from the previous page.